Trompeta 3ª en Si♭

♩ = + /- 90

MAI-SABEL

MARXA CRISTIANA

FCO VALOR LLORENS

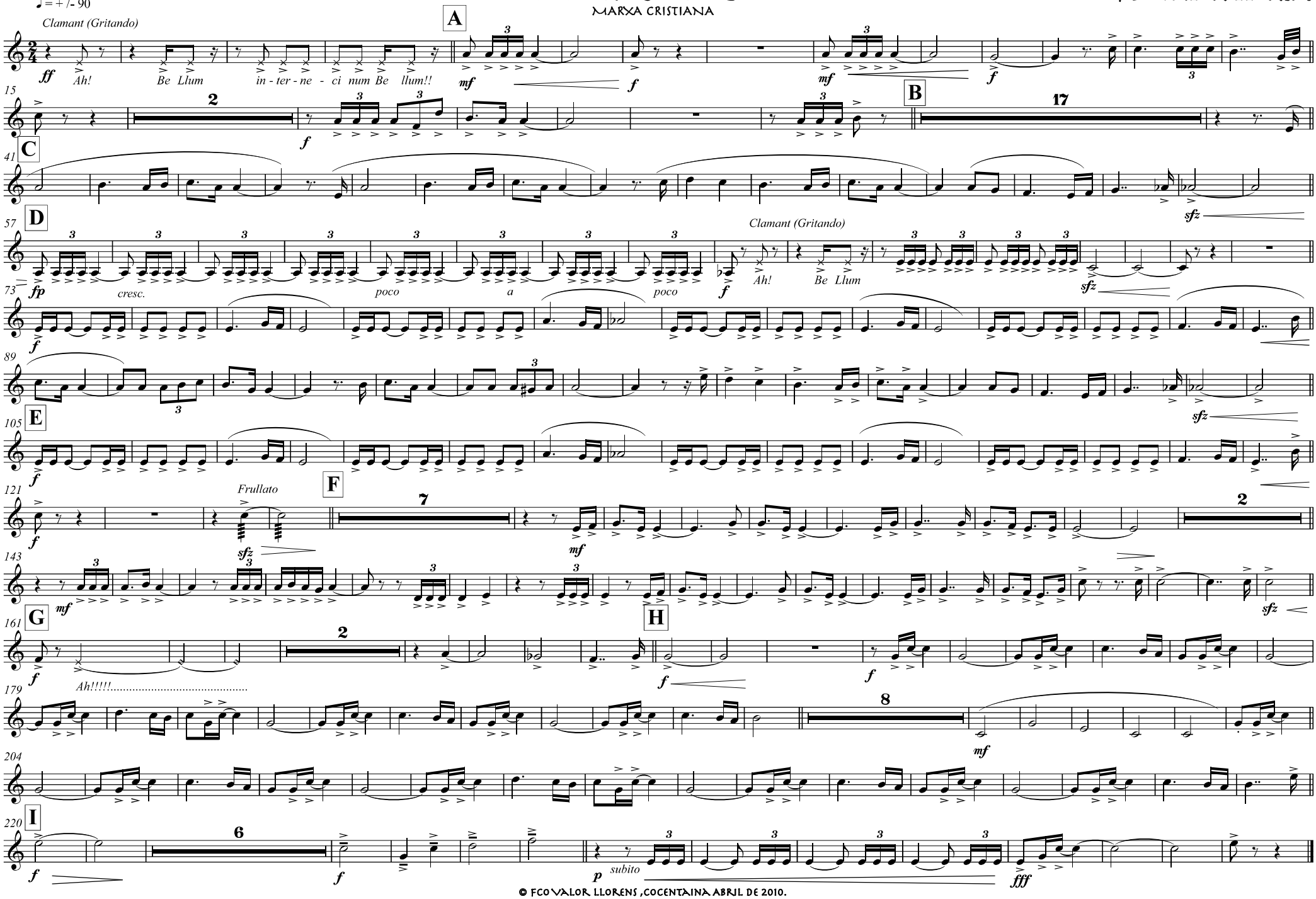

© FCO VALOR LLORENS ,COCENTAINA ABRIL DE 2010.